

Patient report

Bio-Rad DATE: 09/01/2019
D-10 TIME: 03:05 PM
S/N: #DJ4I016123 Software version: 4.30-2
Sample ID: 10547419
Injection date 09/01/2019 02:29 PM
Injection #: 5 Method: HbA1c
Rack #: --- Rack position: 4

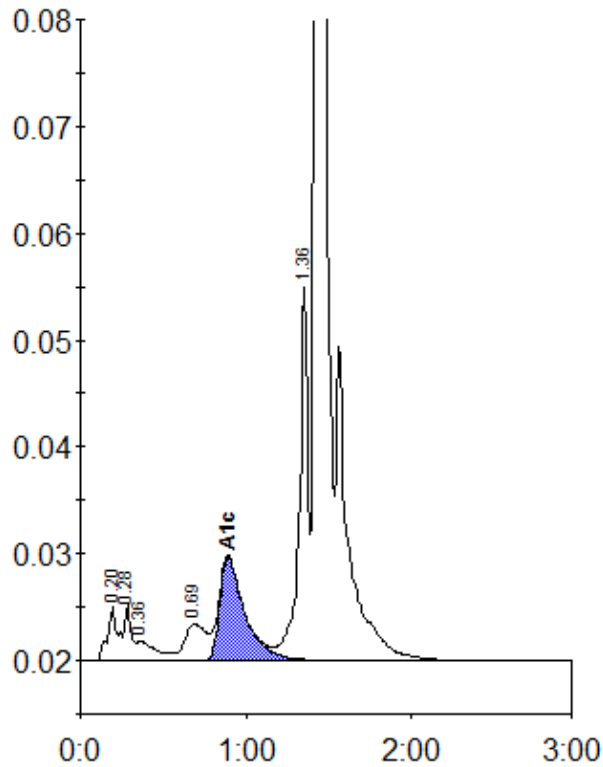

Peak table - ID: 10547419

| Peak | R.time | Height | Area | Area % |
|-------------|--------|---------|---------|--------|
| A1a | 0.20 | 5196 | 23069 | 1.1 |
| A1b | 0.28 | 5201 | 14172 | 0.7 |
| Unknown | 0.36 | 1934 | 16147 | 0.8 |
| LA1c/CHb-1 | 0.69 | 3476 | 30814 | 1.5 |
| A1c | 0.89 | 9759 | 102752 | 6.6 |
| P3 | 1.36 | 34997 | 125394 | 5.9 |
| A0 | 1.43 | 608644 | 1795434 | 85.2 |
| Total Area: | | 2107783 | | |

| | |
|----------------|-----|
| Concentration: | % |
| A1c | 6.6 |